

RECORD OF SURVEY

BEING A SURVEY OF A PORTION OF LOT 23, TRACT No. 2121, AS PER PLAT
RECORDED IN BOOK 30, PAGE 52 OF MAPS, RECORDS OF SAN BERNARDINO
COUNTY, STATE OF CALIFORNIA.

GARNER, TROY AND ASSOC.

CIVIL ENGINEERING/LAND SURVEYING

FEBRUARY 1985

SURVEYOR'S NOTES

1. Basis of Bearings taken from the centerline of Garden Drive shown as N 0°14'00" W per plat of Tract No. 2121, M.B. 30/52.
2. ● indicates found monuments as noted.
3. ○ indicates set 1" I.P. with plastic plug stamped "L.S. 3035".
4. FB indicates County Surveyor's Field Book.
5. CSM indicates County Surveyor's Monument.
6. [] Indicates Record Data Per Tract 2388, MB 33/62.
7. () Indicates Record Data Per Tract 2121, MB 30/52.
8. - () Indicates Record Data per P.M. 5998 P.M.B. 56/28, 29.
9. - [] Indicates Record Data per Tract 2388 M.B. 33/62 and Tract 2121 M.B. 30/52.

COUNTY SURVEYOR'S STATEMENT

This map has been examined in accordance with Section 8766 of the Land Surveyor's Act.
This 8th day of APRIL 1985.

Claude D. Tomlinson, County Surveyor
County of San Bernardino

By Wm. V. Joubert Deputy
L.S. 4675

SURVEYOR'S STATEMENT

This map correctly represents a survey made by me or under my direction in conformance with requirements of the Land Surveyors' Act at the request of Virginia Otto in January 1985.

RH Garner
Russell H. Garner L.S. 3035

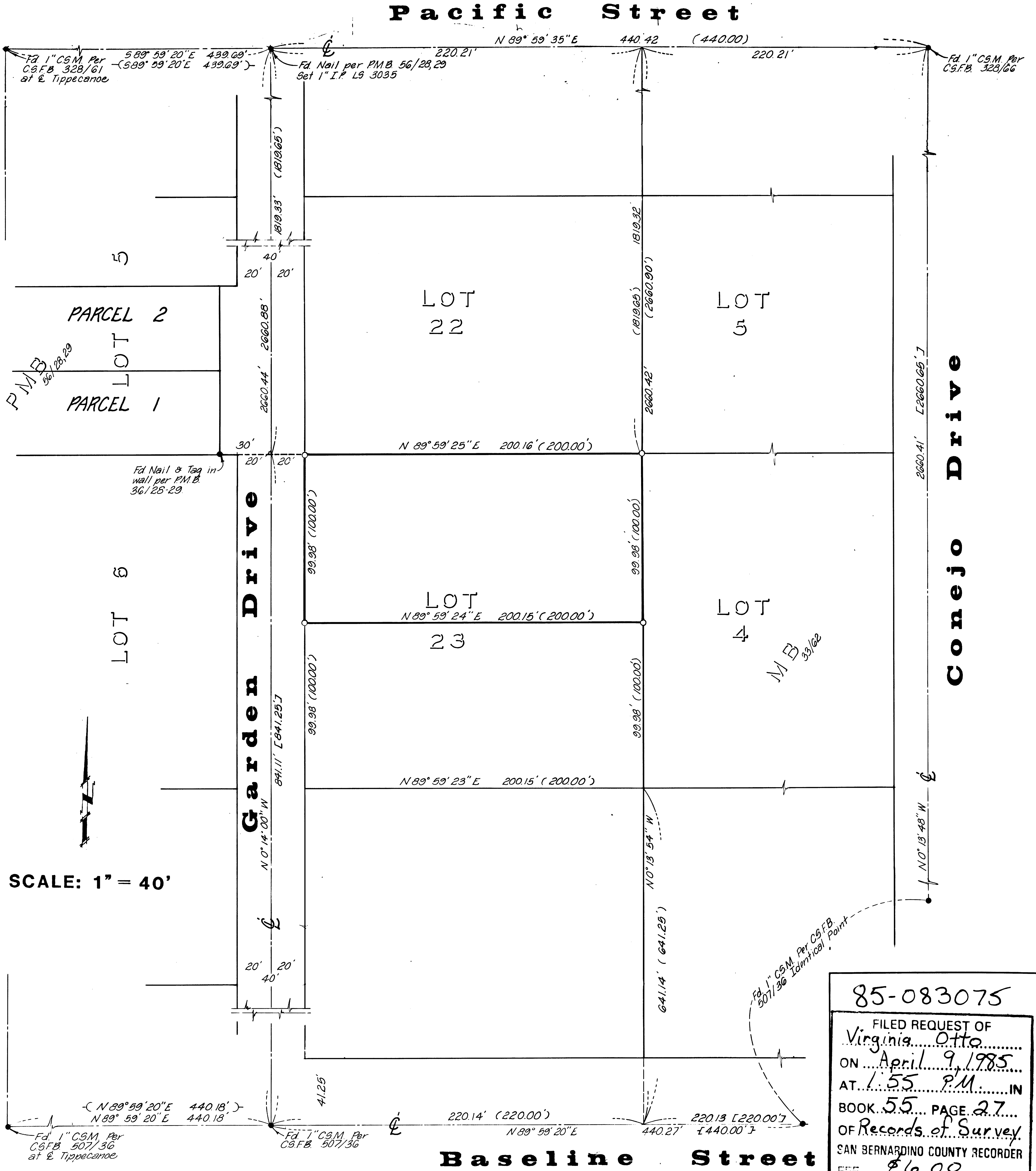

55/55

55